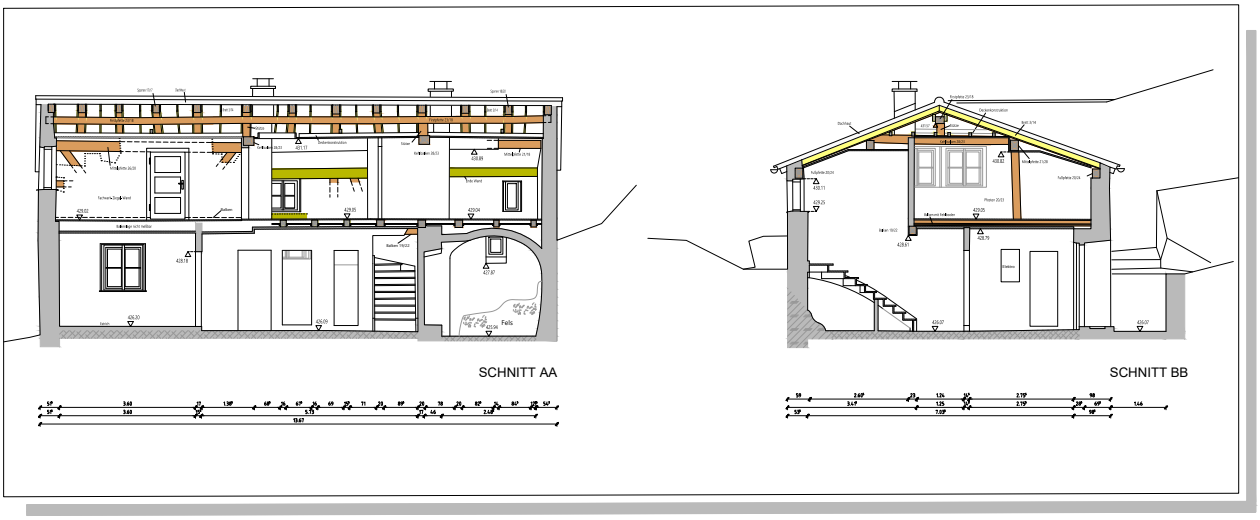


## LEGENDE

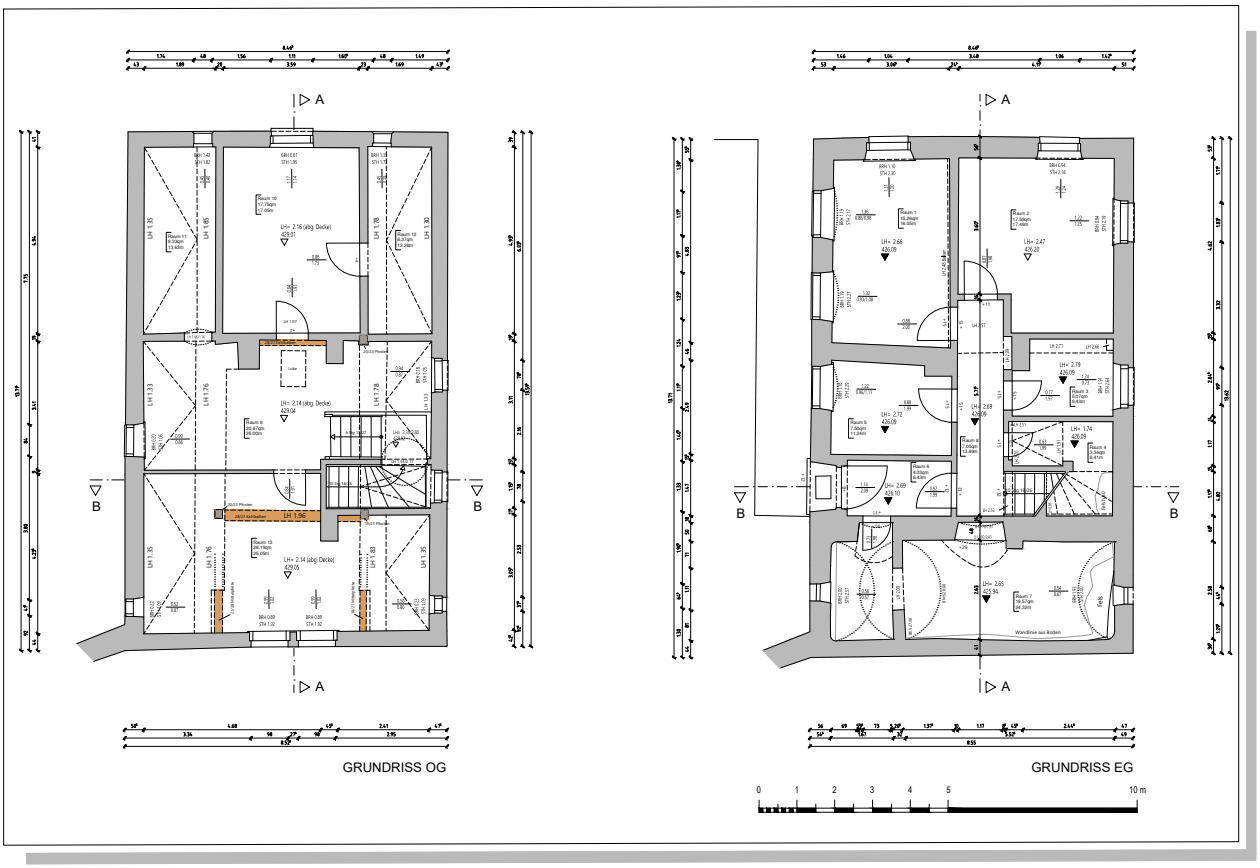


# GRUNDRISS EG, OG UND SCHNITTE
# WILLIBALDSBURG (Mondscheinweg 4) · EICHSTÄTT
# AUSWERTEMAßSTAB M=1:50

Ingenieurbüro
Dipl.-Ing. G. Rossipal
Emmeringer Str. 32 b
82256 Fürstenfeldbruck

Tel. 0 81 41/52 48 40
Fax 0 81 41/4 27 47
http://www.rossipal.de
E-Mail: info@rossipal.de